ធ្វើ និងមិនធ្វើ

Radha HS

Ruchi Shah

letsreadasia.org

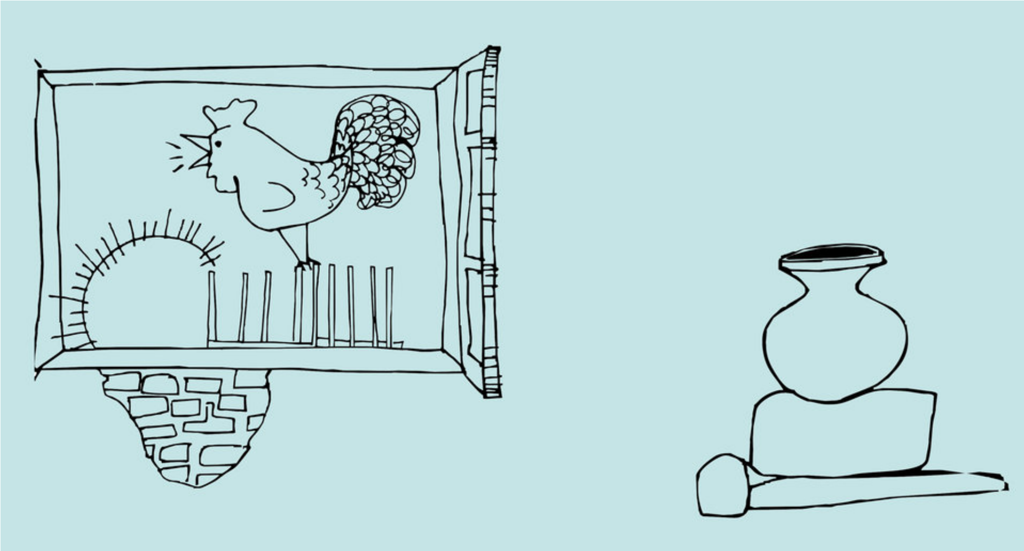

អរុណសួស្ដី! ដល់ម៉ោងក្រោកហើយ។

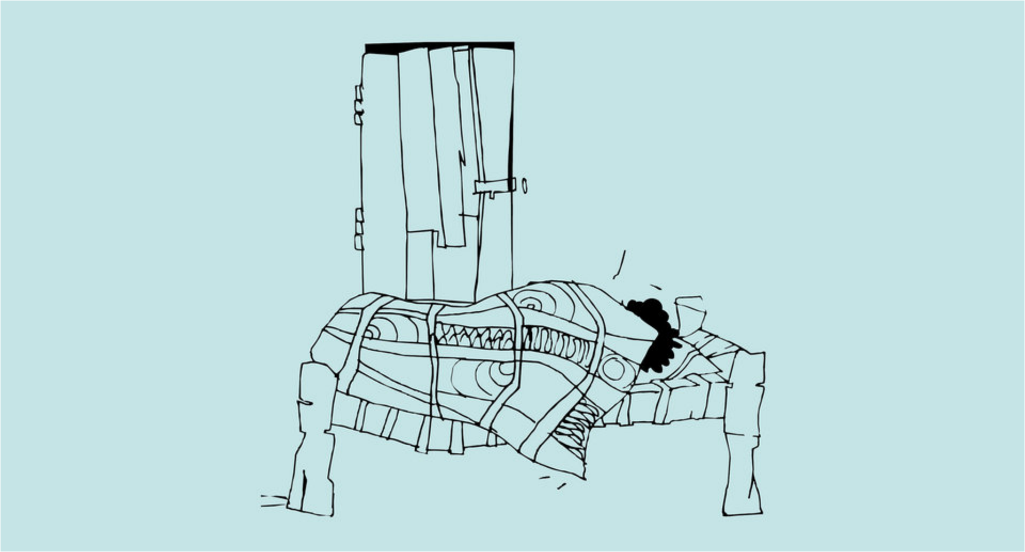

ខ្ញុំមិនចង់ក្រោកទេ! ខ្ញុំមិនចង់ធ្វើអ្វីទេ!

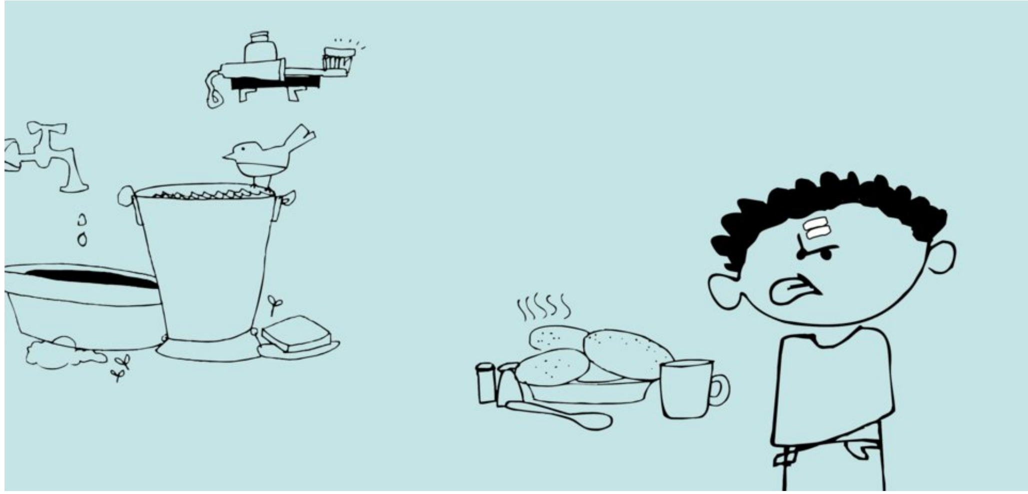

ខ្ញុំមិនចង់ដុសធ្មេញទេ! ខ្ញុំមិនចង់ងូតទឹកទេ! ខ្ញុំមិនចង់ញ៉ាំនំអង្ករចំហុយសម្រាប់អាហារពេលព្រឹកទេ។

ខ្ញុំមិនចង់ទៅសាលារៀនទេ!

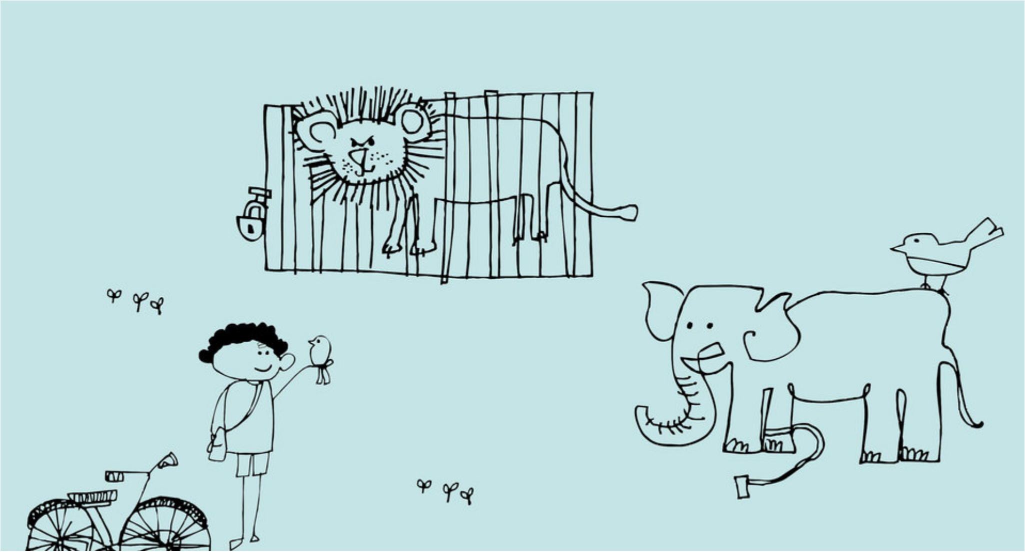

អ៊ូ... ប៉ុន្តែថ្ងៃនេះ គឺថ្នាក់ឯងត្រូវ
ទៅលេងសួនសត្វ!

ខ្ញុំចូលចិត្តញ៉ាំនំអង្ករចំហុយជាមួយស្ករ! ខ្ញុំចង់ទៅសាលារៀន! ខ្ញុំចូលចិត្តច្រៀង ពេលងូតទឹក! ខ្ញុំចង់ប្រើច្រាសដុសធ្មេញថ្មីរបស់ខ្ញុំ!

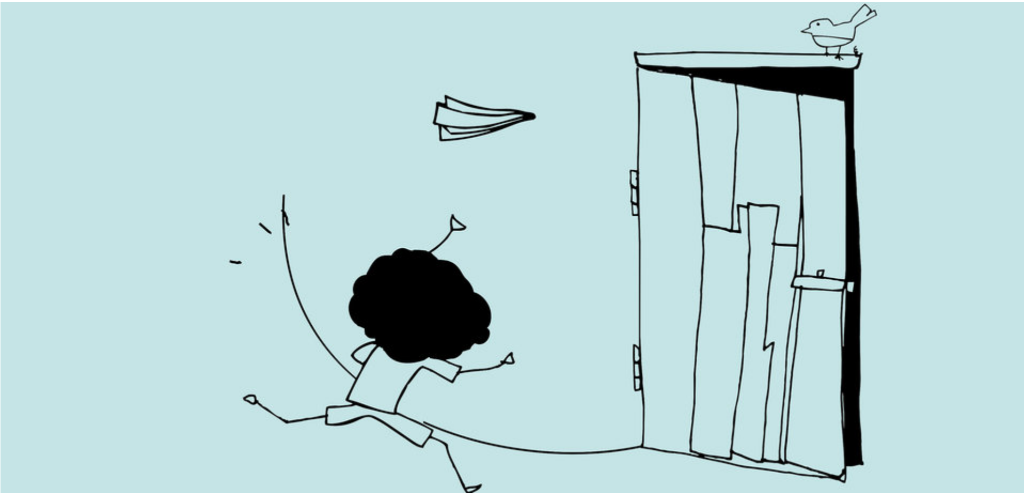

អីយ៉ា! ខ្ញុំប្រញាប់ណាស់! ខ្ញុំចង់ធ្វើអ្វី
ដែលសំខាន់! ខ្ញុំទៅហើយ លឿនដូច
ផ្លេកបន្ទោរអ៊ីចឹង... សូមបើកផ្លូវឱ្យខ្ញុំ, កុំ
បាំងផ្លូវខ្ញុំ!

Brought to you by

The Asia Foundation

Let's Read! is an initiative of The Asia Foundation's Books for Asia program that fosters young readers in Asia. booksforasia.org

To read more books like this and get further information about this book, visit letsreadasia.org

Original Story
Do and Don't, author: Radha HS. illustrator: by Ruchi Shah. Published by Pratham Books, https://storyweaver.org.in © Pratham Books. Released under CC BY 4.0.

This work is a modified version of the original story. © The Asia Foundation, 2018. Some rights reserved. Released under CC BY 4.0.

For full terms of use and attribution, http://creativecommons.org/licenses/by/4.0/

Contributing translators: Lily Korng and Sodany Ouch